

# MBA's for Medical Physicists: Business School Basics

Daniel Kim, PhD, MBA, DABR

Director of Research, Zebra Capital Management LLC  
Statistician, Yale School of Management

AAPM Anaheim  
July 14, 2015



# Outline

- 1 Motivation
- 2 Credentials & Programs
- 3 Curriculum & Concepts
- 4 The B-school experience
- 5 Career Impact

# Economics Example: Labor Market Signaling

- Adverse Selection in Asymmetric Markets (Akerlof 1970)

# Economics Example: Labor Market Signaling

- Adverse Selection in Asymmetric Markets (Akerlof 1970)
  - Used cars: "Lemons" (bad) vs. "Cream Puffs" (good)

# Economics Example: Labor Market Signaling

- Adverse Selection in Asymmetric Markets (Akerlof 1970)
  - Used cars: "Lemons" (bad) vs. "Cream Puffs" (good)
    - 1 Buyers can't tell them apart  $\Rightarrow$  market price = E.V.

# Economics Example: Labor Market Signaling

- Adverse Selection in Asymmetric Markets (Akerlof 1970)
  - Used cars: "Lemons" (bad) vs. "Cream Puffs" (good)
    - 1 Buyers can't tell them apart  $\Rightarrow$  market price = E.V.
    - 2 "Lemon" sellers profit  $\Rightarrow$  stay in market

# Economics Example: Labor Market Signaling

- Adverse Selection in Asymmetric Markets (Akerlof 1970)
  - Used cars: "Lemons" (bad) vs. "Cream Puffs" (good)
    - 1 Buyers can't tell them apart  $\Rightarrow$  market price = E.V.
    - 2 "Lemon" sellers profit  $\Rightarrow$  stay in market
    - 3 "Cream Puff" sellers can't sell for a fair price  $\Rightarrow$  exit market

# Economics Example: Labor Market Signaling

- Adverse Selection in Asymmetric Markets (Akerlof 1970)
  - Used cars: "Lemons" (bad) vs. "Cream Puffs" (good)
    - 1 Buyers can't tell them apart  $\Rightarrow$  market price = E.V.
    - 2 "Lemon" sellers profit  $\Rightarrow$  stay in market
    - 3 "Cream Puff" sellers can't sell for a fair price  
 $\Rightarrow$  exit market
- Education as a Labor Market Signal (Spence 1973)



# Economics Example: Labor Market Signaling

- Adverse Selection in Asymmetric Markets (Akerlof 1970)
  - Used cars: "Lemons" (bad) vs. "Cream Puffs" (good)
    - 1 Buyers can't tell them apart  $\Rightarrow$  market price = E.V.
    - 2 "Lemon" sellers profit  $\Rightarrow$  stay in market
    - 3 "Cream Puff" sellers can't sell for a fair price  $\Rightarrow$  exit market
- Education as a Labor Market Signal (Spence 1973)
  - If education is **more costly** for low-ability workers than for high-ability workers:

# Economics Example: Labor Market Signaling

- Adverse Selection in Asymmetric Markets (Akerlof 1970)
  - Used cars: "Lemons" (bad) vs. "Cream Puffs" (good)
    - 1 Buyers can't tell them apart  $\Rightarrow$  market price = E.V.
    - 2 "Lemon" sellers profit  $\Rightarrow$  stay in market
    - 3 "Cream Puff" sellers can't sell for a fair price  $\Rightarrow$  exit market
- Education as a Labor Market Signal (Spence 1973)
  - If education is **more costly** for low-ability workers than for high-ability workers:
    - 1 Employers observe: education correlates with productivity  $\Rightarrow$  require more education, offer more \$

# Economics Example: Labor Market Signaling

- Adverse Selection in Asymmetric Markets (Akerlof 1970)
  - Used cars: "Lemons" (bad) vs. "Cream Puffs" (good)
    - 1 Buyers can't tell them apart  $\Rightarrow$  market price = E.V.
    - 2 "Lemon" sellers profit  $\Rightarrow$  stay in market
    - 3 "Cream Puff" sellers can't sell for a fair price  $\Rightarrow$  exit market
- Education as a Labor Market Signal (Spence 1973)
  - If education is **more costly** for low-ability workers than for high-ability workers:
    - 1 Employers observe: education correlates with productivity  $\Rightarrow$  require more education, offer more \$
    - 2 High-ability labor: rational to invest \$ in education

# Economics Example: Labor Market Signaling

- Adverse Selection in Asymmetric Markets (Akerlof 1970)
  - Used cars: "Lemons" (bad) vs. "Cream Puffs" (good)
    - 1 Buyers can't tell them apart  $\Rightarrow$  market price = E.V.
    - 2 "Lemon" sellers profit  $\Rightarrow$  stay in market
    - 3 "Cream Puff" sellers can't sell for a fair price  $\Rightarrow$  exit market
- Education as a Labor Market Signal (Spence 1973)
  - If education is **more costly** for low-ability workers than for high-ability workers:
    - 1 Employers observe: education correlates with productivity  $\Rightarrow$  require more education, offer more \$
    - 2 High-ability labor: rational to invest \$ in education
    - 3 Low-ability labor: irrational to pursue more education

# U.S. Degrees/Certificates Awarded, by Year

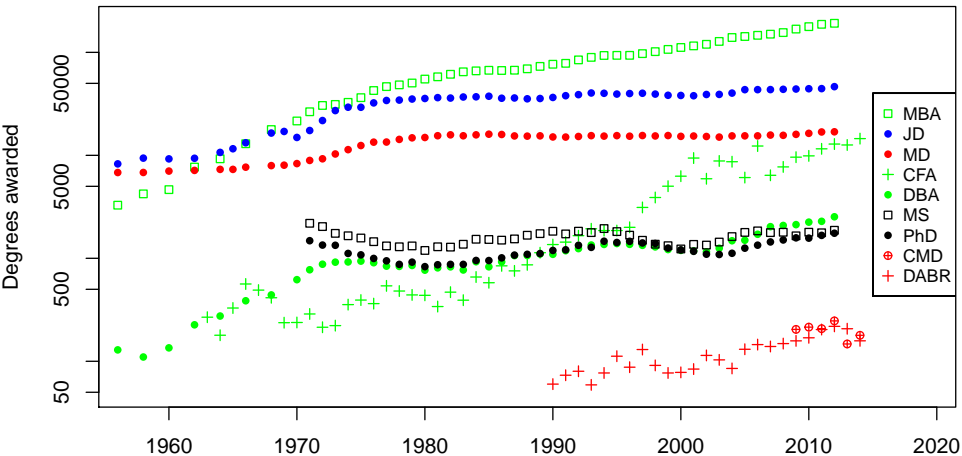

# U.S. Degrees/Certificates Awarded, by Year

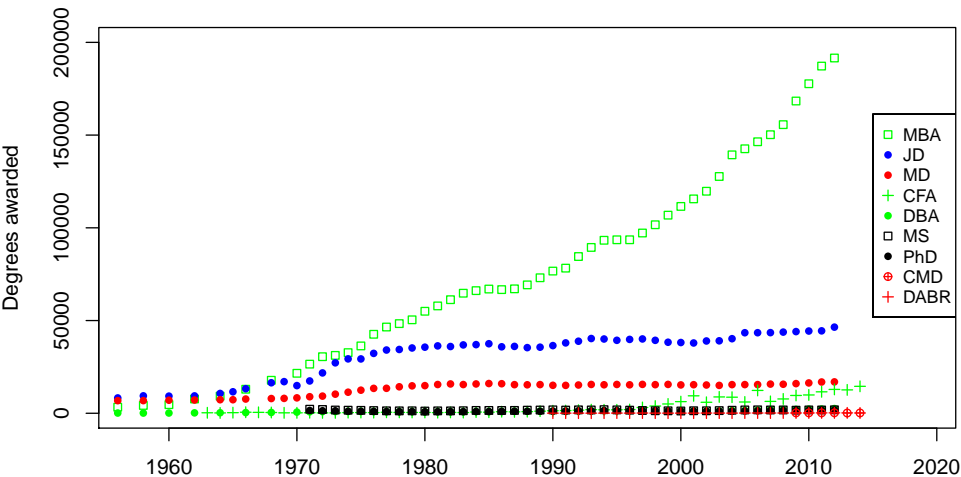

# The few, the proud...

In 2012, for every new DABR physicist, there were:

# The few, the proud...

In 2012, for every new DABR physicist, there were:

- 1.1 new CMDs



# The few, the proud...

In 2012, for every new DABR physicist, there were:

- 1.1 new CMDs
- 8 new PhD physicists

# The few, the proud...

In 2012, for every new DABR physicist, there were:

- 1.1 new CMDs
- 8 new PhD physicists
- 9 new MS physicists

# The few, the proud...

In 2012, for every new DABR physicist, there were:

- 1.1 new CMDs
- 8 new PhD physicists
- 9 new MS physicists
- 12 new B-school PhDs

# The few, the proud...

In 2012, for every new DABR physicist, there were:

- 1.1 new CMDs
- 8 new PhD physicists
- 9 new MS physicists
- 12 new B-school PhDs
- 59 new CFA charterholders

# The few, the proud...

In 2012, for every new DABR physicist, there were:

- 1.1 new CMDs
- 8 new PhD physicists
- 9 new MS physicists
- 12 new B-school PhDs
- 59 new CFA charterholders
- 78 new MDs

# The few, the proud...

In 2012, for every new DABR physicist, there were:

- 1.1 new CMDs
- 8 new PhD physicists
- 9 new MS physicists
- 12 new B-school PhDs
- 59 new CFA charterholders
- 78 new MDs
- 204 new U.S. Marines

# The few, the proud...

In 2012, for every new DABR physicist, there were:

- 1.1 new CMDs
- 8 new PhD physicists
- 9 new MS physicists
- 12 new B-school PhDs
- 59 new CFA charterholders
- 78 new MDs
- 204 new U.S. Marines
- 213 new JDs

# The few, the proud...

In 2012, for every new DABR physicist, there were:

- 1.1 new CMDs
- 8 new PhD physicists
- 9 new MS physicists
- 12 new B-school PhDs
- 59 new CFA charterholders
- 78 new MDs
- 204 new U.S. Marines
- 213 new JDs
- 877 new MBAs (incl. MFin, MFE, MMgmt, etc.)



# Complimentary signals

	<b>MBA</b>	<b>PhD</b>
People Skills Interests Scope Demeanor Influence via Competitive Unit		

# Complimentary signals

	<b>MBA</b>	<b>PhD</b>
People Skills	Extrovert	Introvert
Interests		
Scope		
Demeanor		
Influence via		
Competitive Unit		

# Complimentary signals

	<b>MBA</b>	<b>PhD</b>
People Skills	Extrovert	Introvert
Interests	Practical	Theoretical
Scope		
Demeanor		
Influence via		
Competitive Unit		

# Complimentary signals

	<b>MBA</b>	<b>PhD</b>
People Skills	Extrovert	Introvert
Interests	Practical	Theoretical
Scope	Broad	Deep
Demeanor		
Influence via		
Competitive Unit		

# Complimentary signals

	<b>MBA</b>	<b>PhD</b>
People Skills	Extrovert	Introvert
Interests	Practical	Theoretical
Scope	Broad	Deep
Demeanor	Worldly	Logical
Influence via Competitive Unit		

# Complimentary signals

	<b>MBA</b>	<b>PhD</b>
People Skills	Extrovert	Introvert
Interests	Practical	Theoretical
Scope	Broad	Deep
Demeanor	Worldly	Logical
Influence via	Persuasion	Proof
Competitive Unit		

# Complimentary signals

	<b>MBA</b>	<b>PhD</b>
People Skills	Extrovert	Introvert
Interests	Practical	Theoretical
Scope	Broad	Deep
Demeanor	Worldly	Logical
Influence via	Persuasion	Proof
Competitive Unit	Team	Individual

# Credentials: Degrees and Certificates

- MBA (Master of Business Administration)
  - ~85% of all business masters' degrees



# Credentials: Degrees and Certificates

- **MBA (Master of Business Administration)**
  - ~85% of all business masters' degrees
  - 1950s: middle managers → general managers
  - 2010s: functional managers → middle managers

# Credentials: Degrees and Certificates

- **MBA (Master of Business Administration)**
  - ~85% of all business masters' degrees
  - 1950s: middle managers → general managers
  - 2010s: functional managers → middle managers
  - Generalist, broad degree
  - Requirements across all B-school departments

# Credentials: Degrees and Certificates

- **MBA (Master of Business Administration)**
  - ~85% of all business masters' degrees
  - 1950s: middle managers → general managers
  - 2010s: functional managers → middle managers
  - Generalist, broad degree
  - Requirements across all B-school departments
- MFin, MFE, MMgmt

# Credentials: Degrees and Certificates

- **MBA (Master of Business Administration)**
  - ~85% of all business masters' degrees
  - 1950s: middle managers → general managers
  - 2010s: functional managers → middle managers
  - Generalist, broad degree
  - Requirements across all B-school departments
- **MFin, MFE, MMgmt**
  - MBA subsets, akin to MBA majors
  - MFE sub-specializes in derivatives / options pricing

# Credentials: Degrees and Certificates

- **MBA (Master of Business Administration)**
  - ~85% of all business masters' degrees
  - 1950s: middle managers → general managers
  - 2010s: functional managers → middle managers
  - Generalist, broad degree
  - Requirements across all B-school departments
- **MFin, MFE, MMgmt**
  - MBA subsets, akin to MBA majors
  - MFE sub-specializes in derivatives / options pricing
- **Certifications**

# Credentials: Degrees and Certificates

- **MBA (Master of Business Administration)**
  - ~85% of all business masters' degrees
  - 1950s: middle managers → general managers
  - 2010s: functional managers → middle managers
  - Generalist, broad degree
  - Requirements across all B-school departments
- **MFin, MFE, MMgmt**
  - MBA subsets, akin to MBA majors
  - MFE sub-specializes in derivatives / options pricing
- **Certifications**
  - Hundreds to choose from
    - e.g. CFA designation for investment analysts

# Credentials: Degrees and Certificates

- **MBA (Master of Business Administration)**
  - ~85% of all business masters' degrees
  - 1950s: middle managers → general managers
  - 2010s: functional managers → middle managers
  - Generalist, broad degree
  - Requirements across all B-school departments
- **MFin, MFE, MMgmt**
  - MBA subsets, akin to MBA majors
  - MFE sub-specializes in derivatives / options pricing
- **Certifications**
  - Hundreds to choose from
    - e.g. CFA designation for investment analysts
  - Larger debate: education vs. examination

# Education across fields

	<b>MBA</b>	<b>PhD</b>	<b>MD</b>
Who pays tuition?			
Jobs for grads?			
School name matters?			
Age 35+ Students?			
Faculty Must Publish?			
Ideal Motivation?			



# Education across fields

	<b>MBA</b>	<b>PhD</b>	<b>MD</b>
Who pays tuition?	Student*	University	Student
Jobs for grads?			
School name matters?			
Age 35+ Students?			
Faculty Must Publish?			
Ideal Motivation?			

# Education across fields

	<b>MBA</b>	<b>PhD</b>	<b>MD</b>
Who pays tuition?	Student*	University	Student
Jobs for grads?	Depends	Depends	Yes
School name matters?			
Age 35+ Students?			
Faculty Must Publish?			
Ideal Motivation?			

# Education across fields

	<b>MBA</b>	<b>PhD</b>	<b>MD</b>
Who pays tuition?	Student*	University	Student
Jobs for grads?	Depends	Depends	Yes
School name matters?	Yes	Yes*	Somewhat
Age 35+ Students?			
Faculty Must Publish?			
Ideal Motivation?			

# Education across fields

	<b>MBA</b>	<b>PhD</b>	<b>MD</b>
Who pays tuition?	Student*	University	Student
Jobs for grads?	Depends	Depends	Yes
School name matters?	Yes	Yes*	Somewhat
Age 35+ Students?	Yes*	Rare	Rare
Faculty Must Publish?			
Ideal Motivation?			

# Education across fields

	<b>MBA</b>	<b>PhD</b>	<b>MD</b>
Who pays tuition?	Student*	University	Student
Jobs for grads?	Depends	Depends	Yes
School name matters?	Yes	Yes*	Somewhat
Age 35+ Students?	Yes*	Rare	Rare
Faculty Must Publish?	Yes	Yes	Yes
Ideal Motivation?			

# Education across fields

	<b>MBA</b>	<b>PhD</b>	<b>MD</b>
Who pays tuition?	Student*	University	Student
Jobs for grads?	Depends	Depends	Yes
School name matters?	Yes	Yes*	Somewhat
Age 35+ Students?	Yes*	Rare	Rare
Faculty Must Publish?	Yes	Yes	Yes
Ideal Motivation?	Enable	Discover	Heal

# MBA Program Types

	<b>Full-Time</b>	<b>Part-Time</b>	<b>Executive</b>
Typical Student Age			
Concurrent Work			
Program Length (mo.)			
Typical Schedule			
Unique Features			
Fixed Cohort?			
Industry Switching			

# MBA Program Types

	<b>Full-Time</b>	<b>Part-Time</b>	<b>Executive</b>
Typical Student Age	24-28	25-33	35-45
Concurrent Work			
Program Length (mo.)			
Typical Schedule			
Unique Features			
Fixed Cohort?			
Industry Switching			



# MBA Program Types

	<b>Full-Time</b>	<b>Part-Time</b>	<b>Executive</b>
Typical Student Age	24-28	25-33	35-45
Concurrent Work	Can't	Presumed	Must
Program Length (mo.)			
Typical Schedule			
Unique Features			
Fixed Cohort?			
Industry Switching			

# MBA Program Types

	<b>Full-Time</b>	<b>Part-Time</b>	<b>Executive</b>
Typical Student Age	24-28	25-33	35-45
Concurrent Work	Can't	Presumed	Must
Program Length (mo.)	~22/12	36+	~22
Typical Schedule			
Unique Features			
Fixed Cohort?			
Industry Switching			

# MBA Program Types

	<b>Full-Time</b>	<b>Part-Time</b>	<b>Executive</b>
Typical Student Age	24-28	25-33	35-45
Concurrent Work	Can't	Presumed	Must
Program Length (mo.)	~22/12	36+	~22
Typical Schedule	M-Th 9-4	M,W 7-10	F,S 8-6
Unique Features			
Fixed Cohort?			
Industry Switching			

# MBA Program Types

	<b>Full-Time</b>	<b>Part-Time</b>	<b>Executive</b>
Typical Student Age	24-28	25-33	35-45
Concurrent Work	Can't	Presumed	Must
Program Length (mo.)	~22/12	36+	~22
Typical Schedule	M-Th 9-4	M,W 7-10	F,S 8-6
Unique Features	Internship	Flexibility	Catering
Fixed Cohort?			
Industry Switching			

# MBA Program Types

	<b>Full-Time</b>	<b>Part-Time</b>	<b>Executive</b>
Typical Student Age	24-28	25-33	35-45
Concurrent Work	Can't	Presumed	Must
Program Length (mo.)	~22/12	36+	~22
Typical Schedule	M-Th 9-4	M,W 7-10	F,S 8-6
Unique Features	Internship	Flexibility	Catering
Fixed Cohort?	Yr 1 only	No	Yes
Industry Switching			

# MBA Program Types

	<b>Full-Time</b>	<b>Part-Time</b>	<b>Executive</b>
Typical Student Age	24-28	25-33	35-45
Concurrent Work	Can't	Presumed	Must
Program Length (mo.)	~22/12	36+	~22
Typical Schedule	M-Th 9-4	M,W 7-10	F,S 8-6
Unique Features	Internship	Flexibility	Catering
Fixed Cohort?	Yr 1 only	No	Yes
Industry Switching	Some	Unusual	Rare

# MBA Market Segments (US)

	<b>Low Cost</b>	<b>Midmarket</b>	<b>Elite</b>
Number of Schools			
Typical All-In Tuition			
Selectivity			
Faculty Quality			
Career Impact			

# MBA Market Segments (US)

	<b>Low Cost</b>	<b>Midmarket</b>	<b>Elite</b>
Number of Schools	~ 350	~ 100	~ 10
Typical All-In Tuition			
Selectivity			
Faculty Quality			
Career Impact			



# MBA Market Segments (US)

	<b>Low Cost</b>	<b>Midmarket</b>	<b>Elite</b>
Number of Schools	~ 350	~ 100	~ 10
Typical All-In Tuition	\$40,000	\$100,000	\$160,000
Selectivity			
Faculty Quality			
Career Impact			

# MBA Market Segments (US)

	<b>Low Cost</b>	<b>Midmarket</b>	<b>Elite</b>
Number of Schools	~ 350	~ 100	~ 10
Typical All-In Tuition	\$40,000	\$100,000	\$160,000
Selectivity	Local	Regional	National
Faculty Quality			
Career Impact			

# MBA Market Segments (US)

	<b>Low Cost</b>	<b>Midmarket</b>	<b>Elite</b>
Number of Schools	~ 350	~ 100	~ 10
Typical All-In Tuition	\$40,000	\$100,000	\$160,000
Selectivity	Local	Regional	National
Faculty Quality	Local	Regional	National
Career Impact			

# MBA Market Segments (US)

	<b>Low Cost</b>	<b>Midmarket</b>	<b>Elite</b>
Number of Schools	~ 350	~ 100	~ 10
Typical All-In Tuition	\$40,000	\$100,000	\$160,000
Selectivity	Local	Regional	National
Faculty Quality	Local	Regional	National
Career Impact	Local	Regional	National

# Full-time MBA: Salary Impact

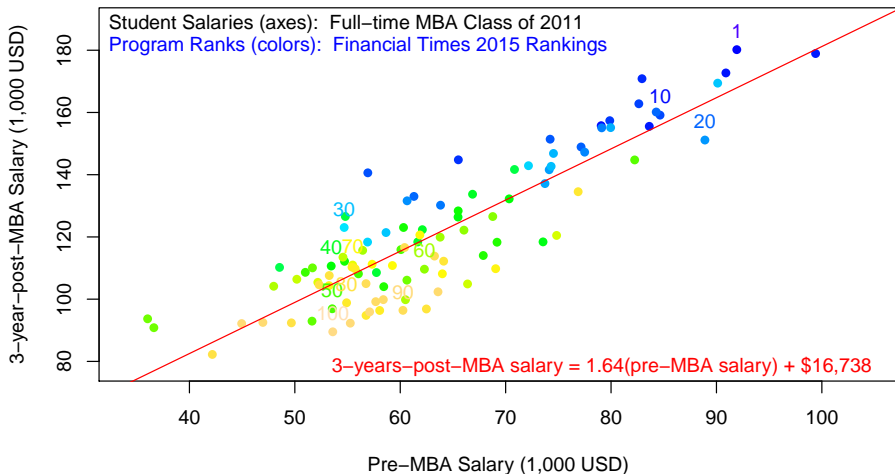

# Full-time MBA: Top Programs

US	Non-US
1. Harvard	2. London [UK]
3. Wharton (Penn)	5. Insead [France]
4. Stanford	7. Iese [Spain]
6. Columbia	11. Ceibs [China]
8. MIT	12. IE [Spain]
9. U. Chicago	13. Cambridge [UK]
10. UC Berkeley	14. HKUST [China]
15. Northwestern	16. HEC Paris [France]
17. Yale	19. Esade [Spain]
18. NYU	20. IMD [Switzerland]

Source: Financial Times, Global MBA Ranking 2015

# Executive MBA: Salary Impact

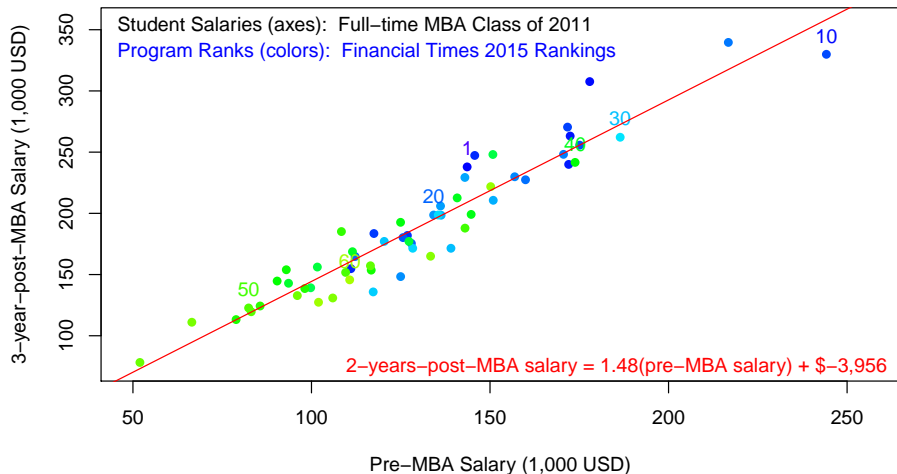

# Executive MBA: Top Programs

<b>US</b>	<b>Non-US / Global</b>
3. Northwestern	1. IE [Spain]
7. Thunderbird	2. Oxford [UK]
9. Chicago	4. UCLA/NUS [Singapore]
10. Yale	5. Northwestern/York [Canada]
12. TX Christian	6. Northwestern/WHU [Germany]
13. SMU	8. ESMT Berlin [Germany]
14. U. Georgia	11. Northwestern/HKUST [China]
15. Columbia	
16. U Michigan	<b>US (cont.)</b>
17. NYU	19. UCLA
18. UT Austin	20. Cornell

Source: The Economist, Global MBA Ranking 2015



# MBA Curriculum

# MBA Curriculum

- Quantitative: Probability, Statistics, Spreadsheets

# MBA Curriculum

- Quantitative: Probability, Statistics, Spreadsheets
- Economics: Micro, Macro, Game Theory, Strategy

# MBA Curriculum

- Quantitative: Probability, Statistics, Spreadsheets
- Economics: Micro, Macro, Game Theory, Strategy
  - Porter "Forces": Buyer, Supplier, Barriers, Subst., Rivalry

# MBA Curriculum

- Quantitative: Probability, Statistics, Spreadsheets
- Economics: Micro, Macro, Game Theory, Strategy
  - Porter "Forces": Buyer, Supplier, Barriers, Subst., Rivalry
- Accounting: Financial, Tax, Managerial

# MBA Curriculum

- Quantitative: Probability, Statistics, Spreadsheets
- Economics: Micro, Macro, Game Theory, Strategy
  - Porter "Forces": Buyer, Supplier, Barriers, Subst., Rivalry
- Accounting: Financial, Tax, Managerial
  - Cost Allocation: comparing profitability of business lines

# MBA Curriculum

- Quantitative: Probability, Statistics, Spreadsheets
- Economics: Micro, Macro, Game Theory, Strategy
  - Porter "Forces": Buyer, Supplier, Barriers, Subst., Rivalry
- Accounting: Financial, Tax, Managerial
  - Cost Allocation: comparing profitability of business lines
- Finance: Investments, Corporate Finance

# MBA Curriculum

- Quantitative: Probability, Statistics, Spreadsheets
- Economics: Micro, Macro, Game Theory, Strategy
  - Porter "Forces": Buyer, Supplier, Barriers, Subst., Rivalry
- Accounting: Financial, Tax, Managerial
  - Cost Allocation: comparing profitability of business lines
- Finance: Investments, Corporate Finance
- Operations: Queueing, Inventory Management



# MBA Curriculum

- Quantitative: Probability, Statistics, Spreadsheets
- Economics: Micro, Macro, Game Theory, Strategy
  - Porter "Forces": Buyer, Supplier, Barriers, Subst., Rivalry
- Accounting: Financial, Tax, Managerial
  - Cost Allocation: comparing profitability of business lines
- Finance: Investments, Corporate Finance
- Operations: Queueing, Inventory Management
  - Queueing Theory: What drives customer wait times?

# MBA Curriculum

- Quantitative: Probability, Statistics, Spreadsheets
- Economics: Micro, Macro, Game Theory, Strategy
  - Porter "Forces": Buyer, Supplier, Barriers, Subst., Rivalry
- Accounting: Financial, Tax, Managerial
  - Cost Allocation: comparing profitability of business lines
- Finance: Investments, Corporate Finance
- Operations: Queueing, Inventory Management
  - Queueing Theory: What drives customer wait times?
- Marketing: Consumer Behavior and Research

# MBA Curriculum

- Quantitative: Probability, Statistics, Spreadsheets
- Economics: Micro, Macro, Game Theory, Strategy
  - Porter "Forces": Buyer, Supplier, Barriers, Subst., Rivalry
- Accounting: Financial, Tax, Managerial
  - Cost Allocation: comparing profitability of business lines
- Finance: Investments, Corporate Finance
- Operations: Queueing, Inventory Management
  - Queueing Theory: What drives customer wait times?
- Marketing: Consumer Behavior and Research
- Management: Leadership, Negotiation, Politics, HR

# Before Day 1

- First Steps

# Before Day 1

- First Steps
  - Lined up family support, employer support

# Before Day 1

- First Steps
  - Lined up family support, employer support
  - Contacted admissions, scheduled visits

# Before Day 1

- First Steps
  - Lined up family support, employer support
  - Contacted admissions, scheduled visits
- Admissions
  - Round 1: GMAT/GRE, rec letters, transcripts, essays

# Before Day 1

- First Steps
  - Lined up family support, employer support
  - Contacted admissions, scheduled visits
- Admissions
  - Round 1: GMAT/GRE, rec letters, transcripts, essays
  - Round 2: in-person interviews



# Before Day 1

- First Steps
  - Lined up family support, employer support
  - Contacted admissions, scheduled visits
- Admissions
  - Round 1: GMAT/GRE, rec letters, transcripts, essays
  - Round 2: in-person interviews
  - Enrolled July 2011, Yale MBA for Executives

# Before Day 1

- First Steps
  - Lined up family support, employer support
  - Contacted admissions, scheduled visits
- Admissions
  - Round 1: GMAT/GRE, rec letters, transcripts, essays
  - Round 2: in-person interviews
  - Enrolled July 2011, Yale MBA for Executives
- Paying Tuition
  - Sponsorships - trending down

# Before Day 1

- First Steps
  - Lined up family support, employer support
  - Contacted admissions, scheduled visits
- Admissions
  - Round 1: GMAT/GRE, rec letters, transcripts, essays
  - Round 2: in-person interviews
  - Enrolled July 2011, Yale MBA for Executives
- Paying Tuition
  - Sponsorships - trending down
  - Scholarships - rare

# Before Day 1

- **First Steps**
  - Lined up family support, employer support
  - Contacted admissions, scheduled visits
- **Admissions**
  - Round 1: GMAT/GRE, rec letters, transcripts, essays
  - Round 2: in-person interviews
  - Enrolled July 2011, Yale MBA for Executives
- **Paying Tuition**
  - Sponsorships - trending down
  - Scholarships - rare
  - Federal Loans - actually may qualify

# Day 1 to Graduation

- In class: Learning from faculty and fellow students



# Day 1 to Graduation

- In class: Learning from faculty and fellow students



- Out of class: Work, as usual + Promotions & new jobs

# DABR + MBA = ?

- Careers are individual- and path-dependent

# DABR + MBA = ?

- Careers are individual- and path-dependent
- MBAs for Med. Physicists: DABR-MBA Alumni Panel
  - Max Amurao, PhD MBA DABR (diag/nuc med/RSO)
  - David Park, MS MBA DABR (therapy/consultancy)
  - Winston Wen, PhD MBA DABR (therapy/academic)
  - Daniel Kim, PhD MBA DABR (therapy/finance)